

# SAVORING THE CLASSICAL TRADITION IN DRAMA

MEMORABLE PRESENTATIONS BY  
**THE SHAKESPEARE GUILD**  
 IN PROUD COLLABORATION WITH  
**THE NATIONAL ARTS CLUB**  
**THE PLAYERS, NEW YORK CITY**  
**THE ENGLISH-SPEAKING UNION**



## JAMES McMULLAN AND EDWARD SOREL ♦ Wednesday, February 26

You'll want to be on hand for a special gathering with two of today's most distinguished visual artists. **JAMES McMULLAN** is best known to most of us for his stunning theater posters, among them the one below for a Lincoln Center production of *King Lear* that was directed by **Jonathan Miller**, with **Kevin Kline** in the title role.

**THE PLAYERS**  
 16 Gramercy Park South  
 Manhattan  
**PROGRAM AT 7:00 P.M.**  
*Admission Free, But Reservations Requested*

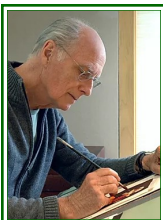

But he is equally renowned for the covers he's produced for *Esquire*, *New York*, and other magazines, for his murals and figure drawings, and for the delightful children's books he's done with his wife Kate.

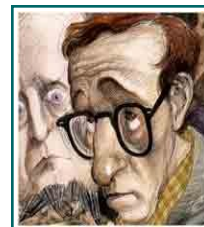

**EDWARD SOREL** is celebrated for his

book jackets, illustrations, posters, and inimitable caricatures. He has produced more than forty covers for *The New Yorker*, and his art has also adorned *Fortune*, *Harpers*, *The Atlantic*, *The Nation*, and *The New York Times Magazine*. In 1998 the *National Portrait Gallery* in Washington devoted several rooms to a comprehensive exhibition of his work.

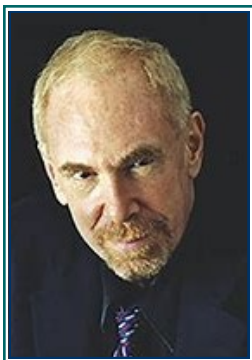

## RON ROSENBAUM ♦ Monday, March 23

Most widely known for *Explaining Hitler*, a 1998 best-seller that has been translated into ten languages, **RON ROSENBAUM** is also the author of *The Secret Parts of Fortune*, *Those Who Forget the Past*, and *How the End Begins: The Road to a Nuclear World War III*. His articles have appeared in *Esquire*, *Harper's*, *The New York Times*, *The New Yorker*, *Slate*, *Smithsonian*, *The Village Voice*, and other periodicals. But what will be of most interest to **GUILD** constituents is *The Shakespeare Wars*, a 2006 volume about key issues in the interpretation and presentation of the playwright's dramatic canon. It focuses on directors such as **Peter Brook** and **Peter Hall** and critics such as **Harold**

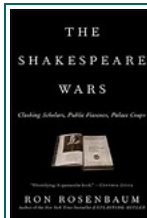

**THE PLAYERS**  
 16 Gramercy Park South  
 Manhattan  
**PROGRAM AT 7:00 P.M.**  
*Admission Free, But Reservations Requested*

**Bloom** and **Stephen Booth**, and it devotes one chapter to "Original Spelling," a discussion that includes comments from linguist **Jesse Sheidlower** and focuses on **John Andrews** and his efforts to shed old light on the initial printings of the playwright's classics.

## JAMES SHAPIRO ♦ Wednesday, April 22

It will be a special treat to celebrate Shakespeare's 455th birthday with a **Columbia University** professor who has given us such acclaimed books as *Shakespeare and the Jews* (1996), *1599: A Year in the Life of William Shakespeare* (2005), and *Contested Will: Who Wrote Shakespeare?* (2010). **JAMES SHAPIRO** is one of today's most influential scholars, with appearances on **Charlie Rose** and other TV and radio programs, and with articles and reviews in such periodicals as the *New York Times* and the *New York Review of Books*. In 2012 he hosted a BBC documentary, *The King and the Playwright*, and in 2014 he published *Shakespeare in America*, a popular

**THE PLAYERS**  
 16 Gramercy Park South  
 Manhattan  
**PROGRAM AT 7:00 P.M.**  
*Admission Free, But Reservations Requested*

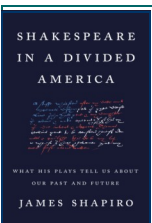

**LIBRARY OF AMERICA** anthology that prepared the way for his latest volume, *Shakespeare in a Divided America*, which will be available for purchase and inscription following what promises to be a wide-ranging, timely, and unusually resonant dialogue.



# Support the Guild, & Help the Arts EVENTS IN NEW YORK, LONDON, DC, AND SANTA FE

Founded in 1987, **THE SHAKESPEARE GUILD** is now in its fourth decade. Since 1994 it has been known primarily for its **GIELGUD AWARD FOR EXCELLENCE IN THE DRAMATIC ARTS**, a trophy created with the warm endorsement of **Sir John**, and one that has been presented in such venues as the **Folger Shakespeare Library** and the **British Embassy** in Washington; the **Barrymore Theatre**, **Lincoln Center**, and the **National Arts Club** in New York; and **Middle Temple Hall** and the **Guildhall** in London. **GIELGUD**-related activities have also occurred in a number of other settings, among them **BAFTA's Princess Anne Auditorium** and the **Gielgud Theatre** in the West End.

Award recipients - **F. Murray Abraham**, **Dame Eileen Atkins**, **Sir Kenneth Branagh**, **Zoe Caldwell**, **Dame Judi Dench**, **Sir Richard Eyre**, **Sir David Hare**, **Sir Derek Jacobi**, **Michael Kahn**, **Kevin Kline**, **Sir Ian McKellen**, **Sir Cameron Mackintosh**, **Christopher Plummer**, **Lynn Redgrave**, **Vanessa Redgrave**, **Sir Donald Sinden**, and **Sir Patrick Stewart** - have often served as presenters in festivities that recognize their esteemed colleagues. Other notables who've participated in these events include **Emanuel Ax**,

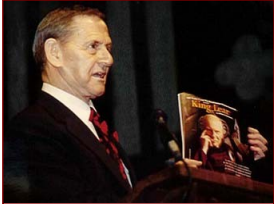

**Alan Bennett**, **Keith Baxter**, **Brian Bedford**, **Samantha Bond**, **Richard Briers**, **Helena Bonham Carter**, **Richard Clifford**, **John Cleese**, **Patrick Doyle**, **Rebecca Eaton**, **Ben Elton**, **Clive Francis**, **Stephen Fry**, **Bernard Gersten**, **Ruth Bader Ginsburg**, **Rupert Goold**, **Joel Grey**, **Whoopi Goldberg**, **Sir Peter Hall**, **Rosemary Harris**, **Kitty Carlisle Hart**, **Hal Holbrook**, **Bob Hoskins**, **Tom Hulce**, **Dana Ivey**, **Martin Jarvis**, **Barbara Jefford**, **David Jones**, **Barbara Leigh-Hunt**, **Robert MacNeil**, **Audra McDonald**, **Geraldine McEwan**, **Michael Pennington**, **Ronald Pickup**, **George Pimpton**, **Tony Randall**, **Ian Richardson**, **Paul Scofield**, **Ned Sherrin**, **Timothy Spall**, **Toby Stephens**, and **Jerry Stiller**.

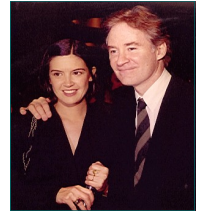

Since 1998 the **GUILD** has also produced **SPEAKING OF SHAKESPEARE**, a conversation series that debuted at the **National Press Club** in Washington and has enriched audiences in a variety of other locales, among them the **Cosmos Club**, **Ford's Theatre**, the **Shakespeare Theatre Company**, and the **University Club** in DC, the **Chicago Shakespeare Theatre** in the Windy City, and the **Algonquin Hotel**, **The Players**, the **Princeton Club**, and the **Schimmel Center** in Manhattan. Guests have included actors **Jane Alexander**, **Simon Russell Beale**, **Richard Easton**, **Henry Goodman**, **Stacy Keach**, **Michael Learned**, **Dakin Matthews**, **Roger Rees**, **Prunella Scales**, **Liev Schreiber**, **Marian Seldes**, **Jean Stapleton**, **Janet Suzman**, **John Douglas Thompson**, **Timothy West**, and **Michael York**; directors **Bill Alexander**, **Peter Brook**, **Robert Brustein**, **Karin Coonrod**, **Barry Edelstein**, **Barbara Gaines**, **Margot Harley**, **Jeffrey Horowitz**, **Tina Packer**, **Molly Smith**, **Julie Taymor**, and **Robert Whitehead**; playwrights **Edward Albee**, **Michael Frayn**, **Ken Ludwig**, and **Sir Peter Shaffer**; and writers **Norman Augustine**, **E.R. Braithwaite**, **Michael Dirda**, **Sir Harold Evans**, **Flora Fraser**, **Marjorie Garber**, **Adam Gopnik**, **Stephen Greenblatt**, **Anthony Hecht**, **Peter Holland**, **Peter Kyle**, **John Lahr**, **Peter Marks**, **John Miller**, **Judith Martin**, **Mark Olshaker**, **Bill Press**, **Cokie Roberts**, **Neil Rudenstine**, **Deborah Tannen**, **Stanley Wells**, **Linda Wertheimer**, and **Garry Wills**.



For detail about these and other **GUILD** offerings, including presentations in the Land of Enchantment that have taken place at the **Lensic Performing Arts Center**, the **New Mexico Museum of Art**, **San Miguel Church**, the **Santa Fe Botanical Garden**, and elsewhere, we hope you'll visit [www.shakesguild.org](http://www.shakesguild.org) and click on the blue links that guide you through our rich and eventful history of cultural and educational programming. We also invite you to visit our **Membership and Reservations** page and become more deeply involved in our endeavors. **By design, most of our attractions are admission-free; but of course that does not mean they're cost-free.** Like the schools, colleges, libraries, museums, public radio and TV stations, and other nonprofit institutions that we all help with membership dues and donations, the **GUILD** is in constant need of support from those who cherish its efforts to preserve and enhance a unique artistic and intellectual heritage. We urge you to bear in mind, too, that any contributions that are not offset by benefits received are fully tax-deductible.

I wish to make a tax-deductible donation of \$ \_\_\_\_\_. Please enroll me in the **GUILD** as a  **SUBSCRIBER** (\$50),  **CONTRIBUTOR** (\$100),  **DONOR** (\$250),  **BENEFACTOR** (\$500),  **PATRON** (\$1,000),  **SPONSOR** (\$5,000). Please reserve  space(s) for February 26 at 7 p.m.,  space(s) for March 23 at 7 p.m.,  spaces for April 22 at 6 p.m. Please accept my check for \$ \_\_\_\_\_. Please charge \$ \_\_\_\_\_ to  **AMERICAN EXPRESS**  **MASTERCARD**  **VISA** account \_\_\_\_\_ (\_\_\_\_/\_\_\_\_) CVV \_\_\_\_\_.  
Name \_\_\_\_\_  
Address \_\_\_\_\_  
City, State, Zip \_\_\_\_\_  
Phone, E-Mail \_\_\_\_\_  
*The material in this form can be submitted online. It can also be transmitted by post, by email, or by telephone. GUILD contact details appear to the right.*

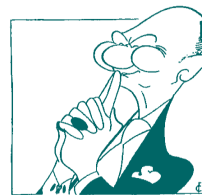

*Presenter of the GIELGUD AWARD FOR EXCELLENCE IN THE DRAMATIC ARTS  
Established in 1994 to Honor Sir John and to Perpetuate his Legacy*

14 VIA SAN MARTIN  
SANTA FE, NM 87506-7543  
Office 1-505-988-9560  
Mobile 1-505-670-9815

*JOHN F. ANDREWS, President*

[www.shakesguild.org](http://www.shakesguild.org)  
[shakesguild@msn.com](mailto:shakesguild@msn.com)

*Founded in 1987 and operational since 1994, The Shakespeare Guild is a global nonprofit corporation that celebrates, and endeavors to cultivate larger and more appreciative audiences for, the dramatist who has been applauded in one society after another as our most reliable guide to the mileposts of life.*